Nurse Only Visit

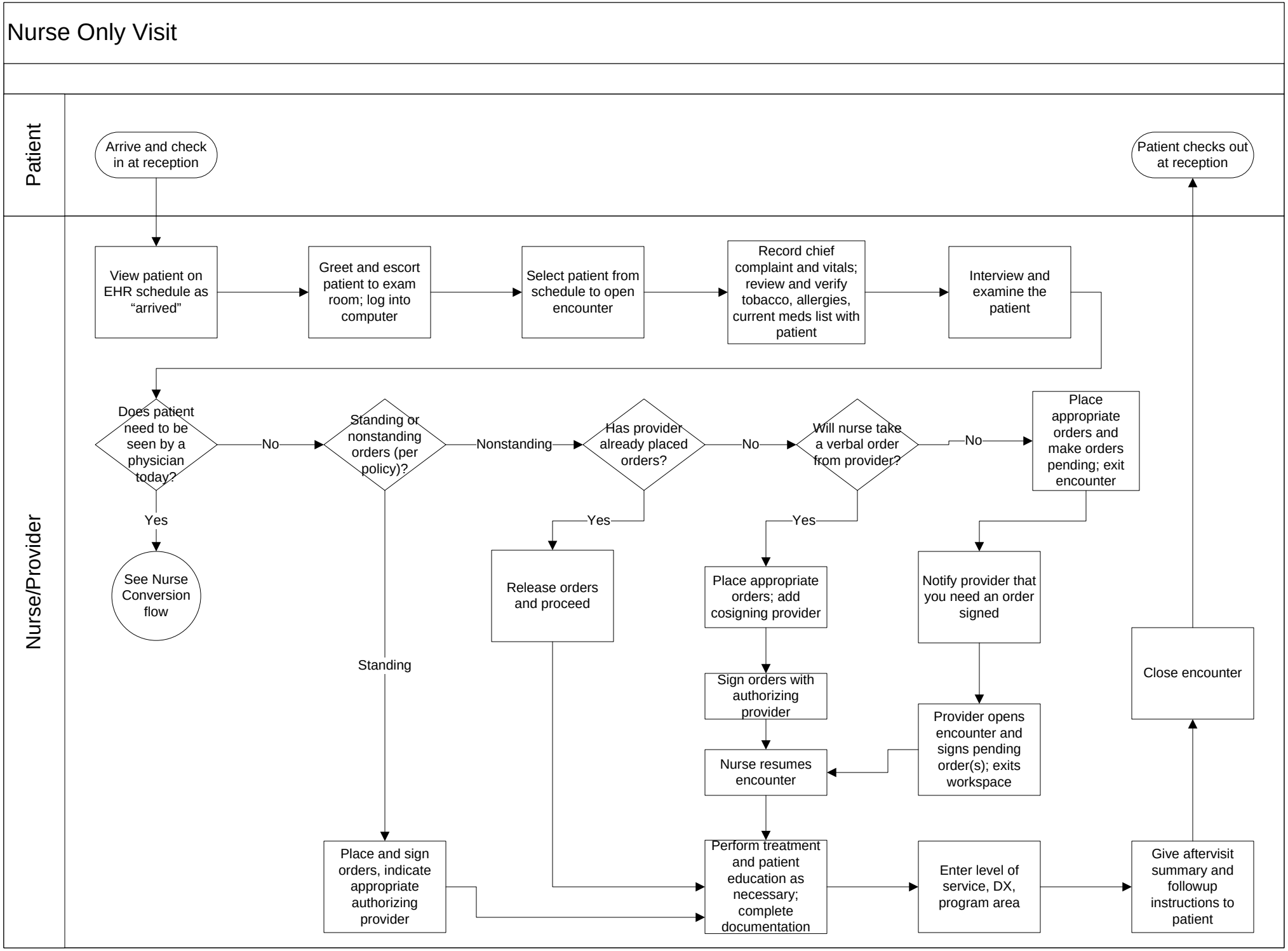

Adapted from "Nurse Only Visit" available at: http://www.hrsa.gov/publichealth/business/healthit/toolbox/HealthITAdoptiontoolbox/index.html